

2438 ASPEN ST



AERIAL VIEW LOOKING NORTH

2438 ASPEN ST



ZONING MAP



REAR FACADE LOOKING NORTHWEST



REAR FACADE LOOKING NORTHEAST



YARD LOOKING SOUTHWEST



YARD LOOKING SOUTHEAST

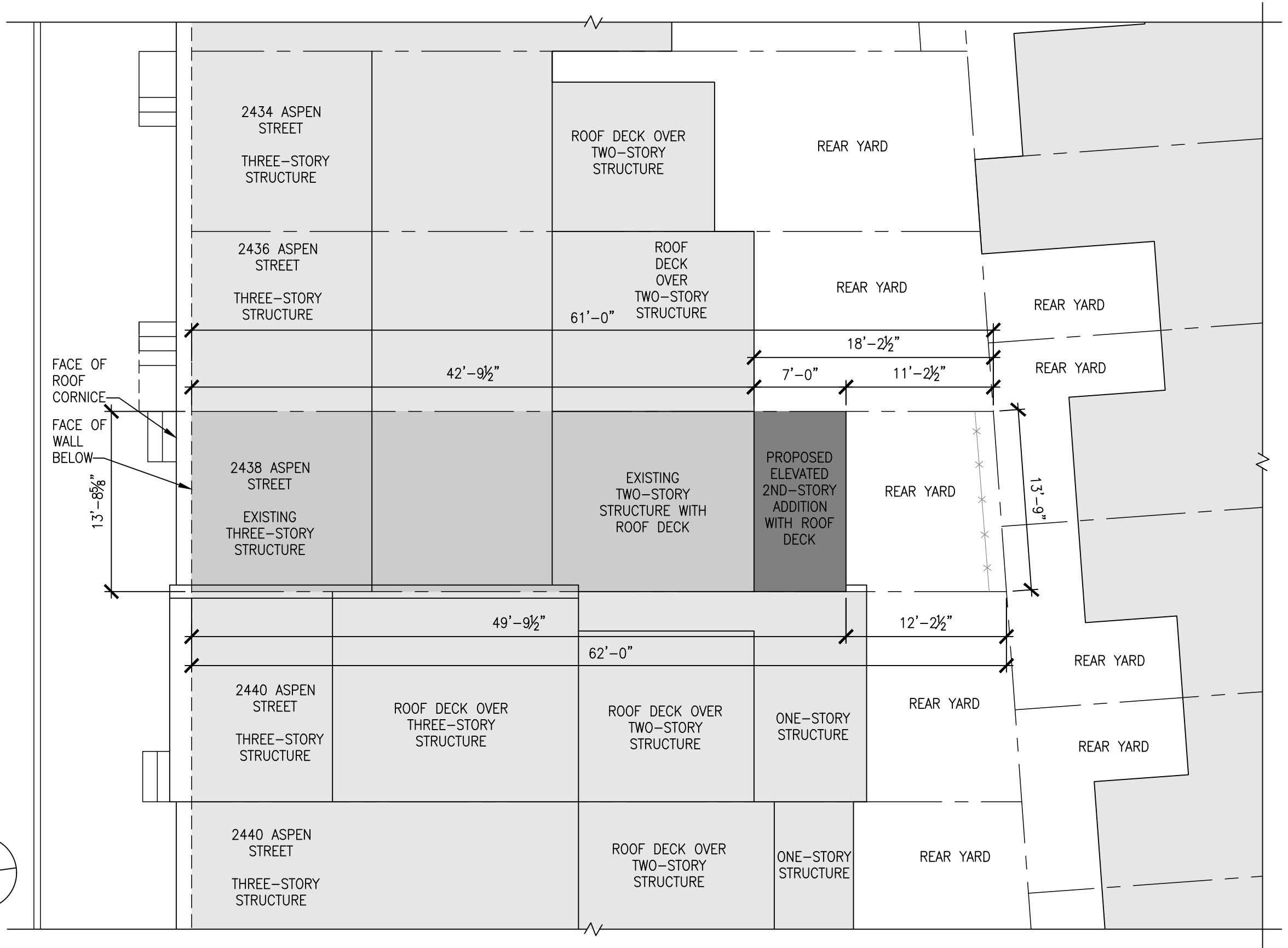
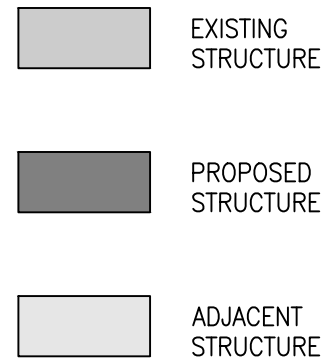

**ZONING INFORMATION - RSA-5**

ZONING DESIGNATION: RSA-5  
LOT AREA: 844 SF

1ST FLOOR: NO CHANGE

EXISTING SECOND FLOOR BUILDING AREA:  
587 SF (70%)  
PROPOSED SECOND FLOOR BUILDING AREA:  
683 SF (81%)

USE GROUP: R-3  
CONSTRUCTION TYPE: 5B

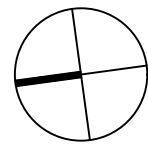

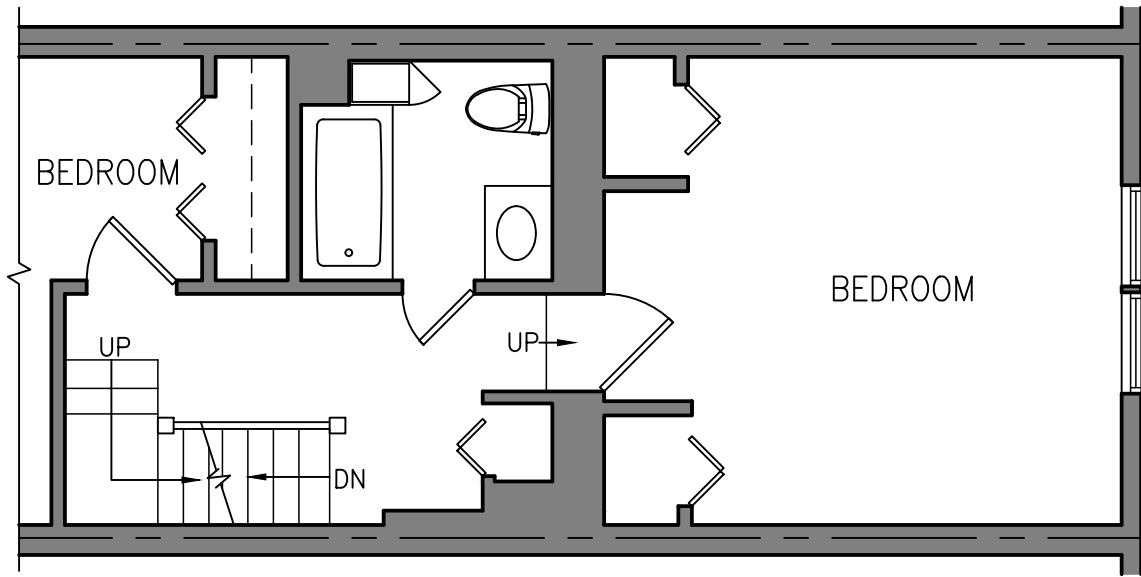

EXISTING 2ND FLOOR

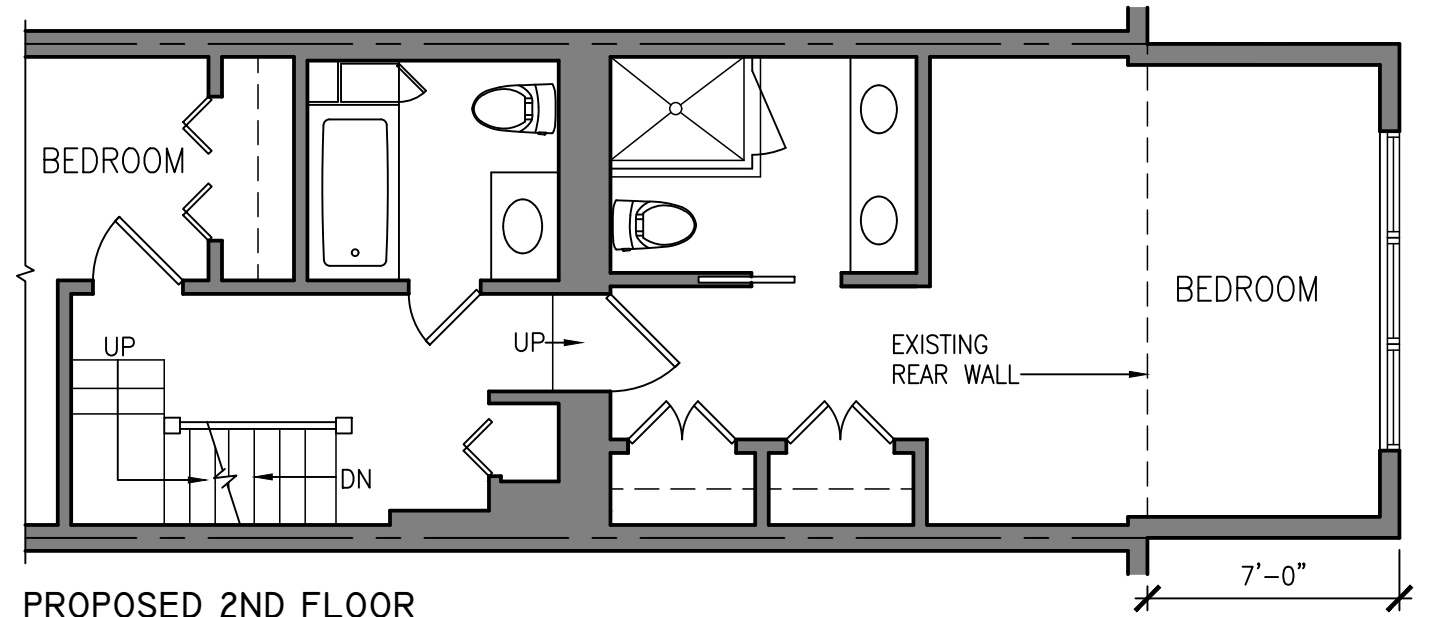

PROPOSED 2ND FLOOR

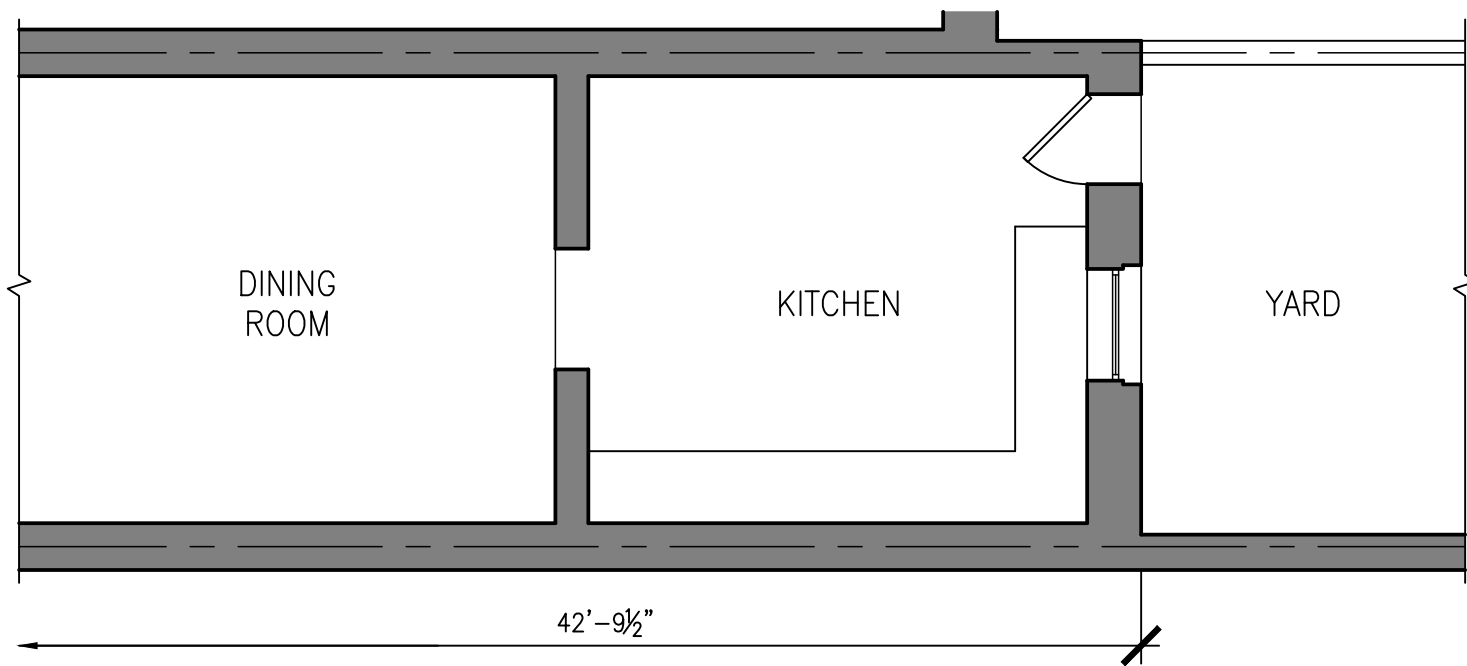

EXISTING 1ST FLOOR

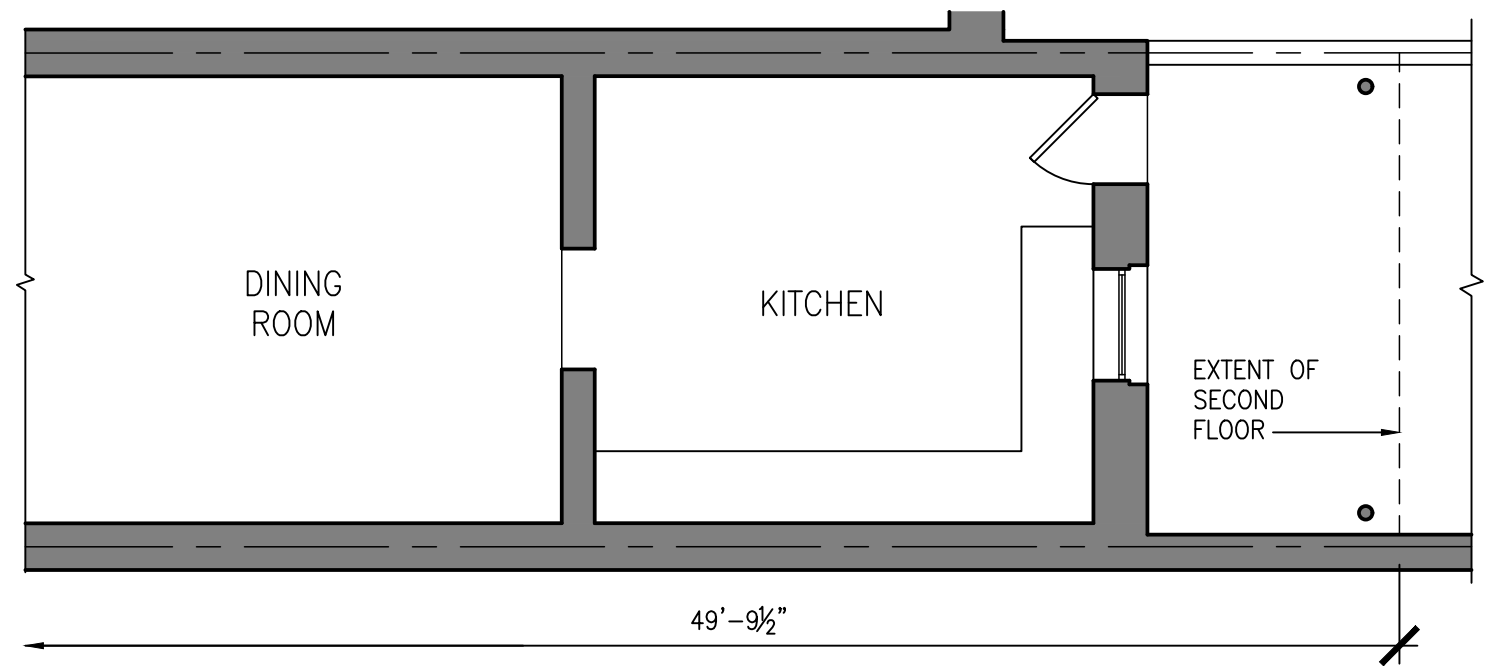

PROPOSED 1ST FLOOR

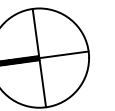

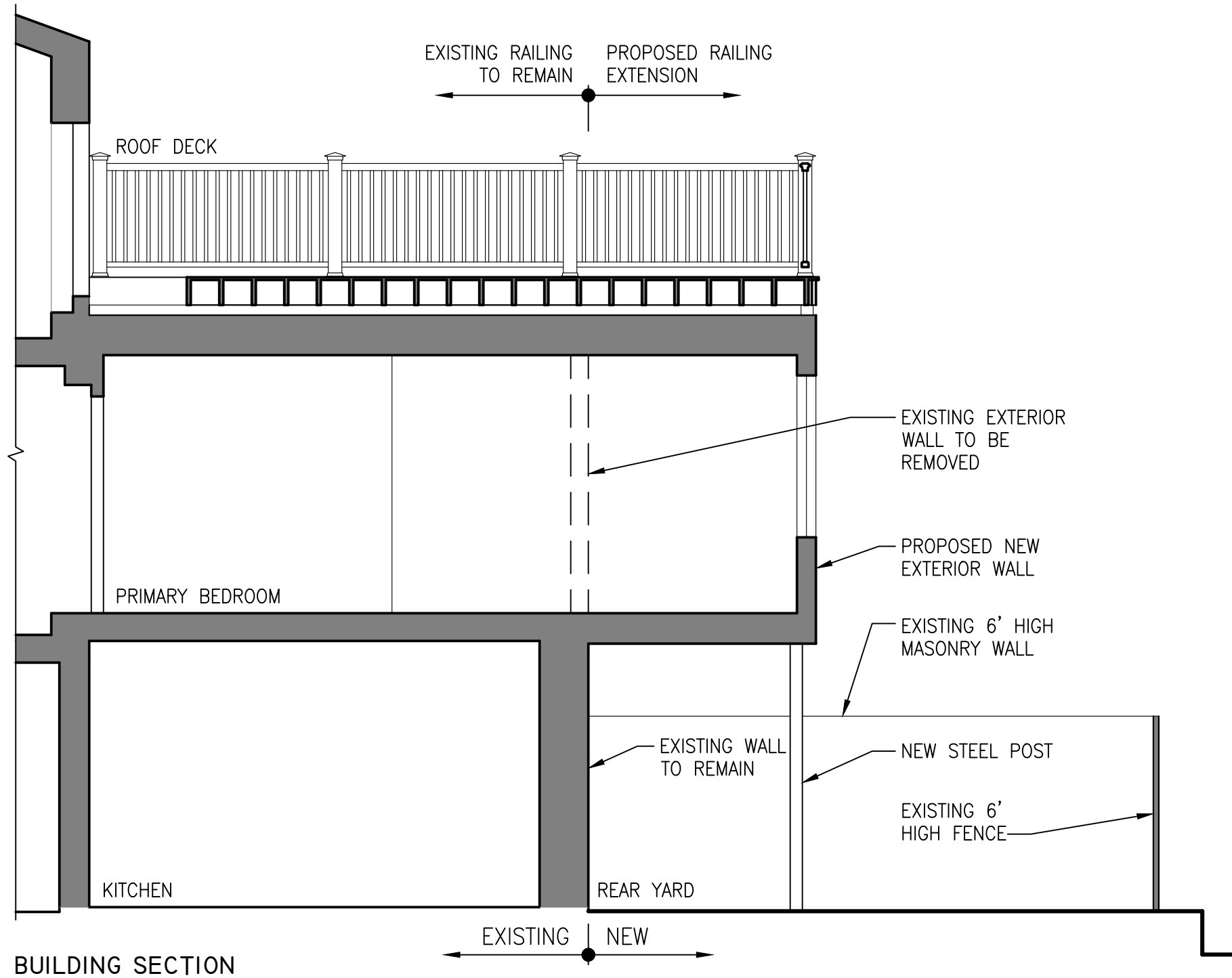

BUILDING SECTION



REAR ELEVATION

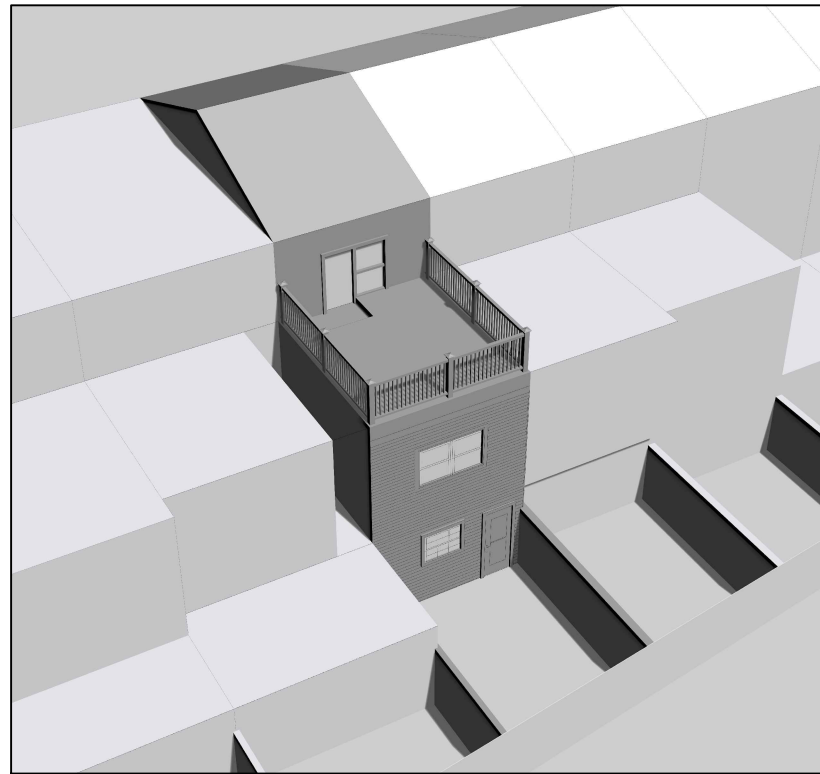

EXISTING LOOKING NE

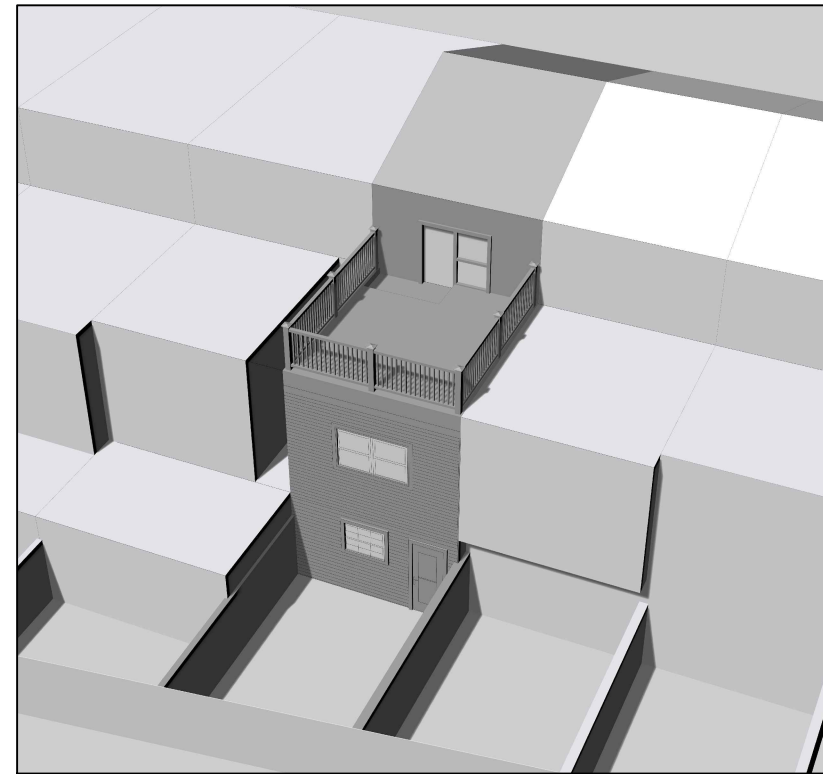

EXISTING LOOKING NW

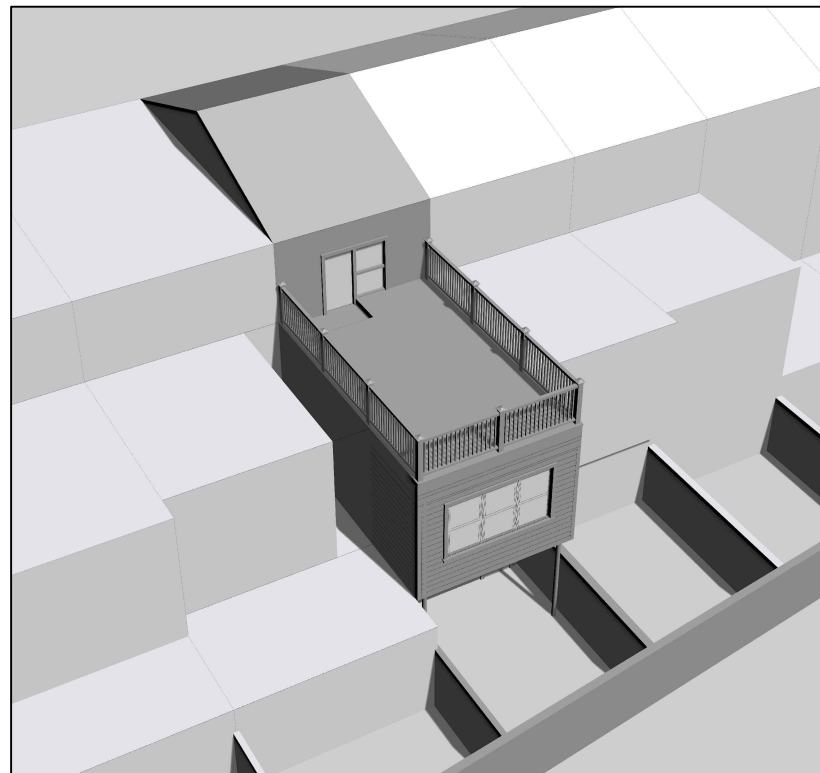

PROPOSED LOOKING NE

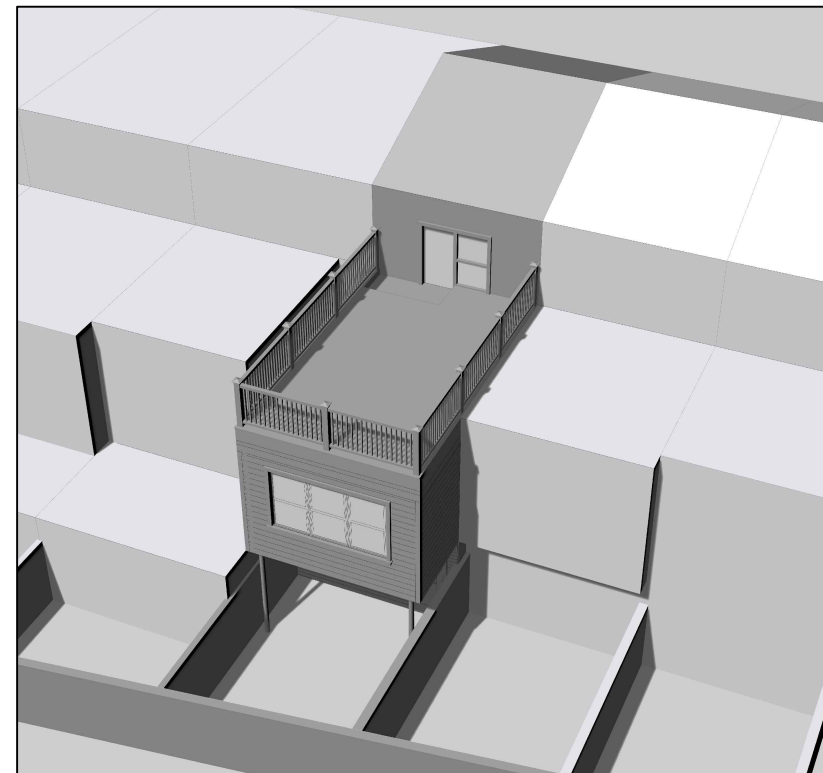

PROPOSED LOOKING NW